

# You are amazing!

Thank you to the following investors who made gifts from July 1, 2023, to December 31, 2023.

## metanoia

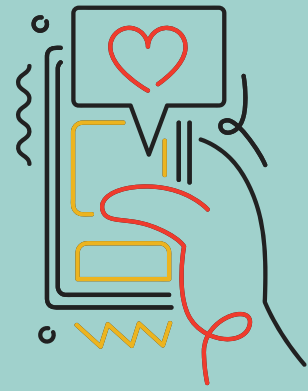

John T. Abbate  
Karen Abrams  
Acute Heating & Cooling  
Abby Adams  
Betty Adams  
Ed Albin  
Sarah and Marion Aldridge  
Elizabeth Amory  
Charlotte Artus  
Assured Partners  
Bad Bunnies Coffee  
Bakker Family Fund Endowment of  
CCF of SC  
Lindsey Ballenger  
The Baptist Church of Beaufort  
Mary Lou and John Barter  
Scarlet and Clarence Batts  
Betty and Brady Anderson Fund of  
CCF of SC  
Marie and Fred Binder  
Gail Blair  
The Reverends Sarah and Bradley Boberg  
The Boeing Company  
Sherry and Harold Bomar  
Mary and David Bonheimer  
Cheryl and Thomas Boswell  
Bobbie and Toby Bradshaw  
Caroline and Steven Braskamp  
Christine Smalls Brown  
Terri S. Brown  
Pat and Willie Brown  
Mary and Bill Buckley  
Jacqueline and Gregory Bulanow  
Randy Busing  
C. Eugene Ireland Foundation  
Rebecca Campbell  
Alfina and Andrew Capelli  
Laura Castro  
Julie Chapman  
Kelly Sharkey and Duncan Cheney  
Christ Our King Catholic Church  
Cityvolve LLC  
Clemson Design Center  
Sandi Clerici  
Coastal Community Foundation of  
South Carolina  
Nancy and Stephen Cofer-Shabica

Barbara Cole  
Cooperative Baptist Fellowship of  
South Carolina  
The Reverend Jackie Couch  
County of Charleston  
Laura and Ed Cousineau  
Grace and Ross Cowan  
The Cravens Foundation  
Dr. Bill and Erble Creasman  
Cummins Inc.  
Paula and Jim Custer  
Debbie and Richard Dantzler  
David Bundy and Katherine Richardson  
Family Fund of CCF of SC  
Elise and Lester Detterbeck  
Harry Devenny  
Laurie Berry-Dorroh and Dan Dorroh  
Suzanne Duckworth  
Elhapa Foundation, Inc.  
Dr. David and Julie Ellison  
Empower Charleston  
Enterprise Mobility  
Jason Faulk  
First Baptist Church - Greensboro  
First Baptist Church of Greenwood  
First Baptist Church of Orangeburg  
First Baptist Church of Pendleton  
First Citizens Bank  
First (Scots) Presbyterian Church  
Hazel Fisher  
Carol Fishman  
Wendy and Walter Foulke  
Peggy Gainey  
Shannon and Daniel Gallagher  
Tasha Gandy  
Sara Gardner  
Priscilla Quirk and Greg Garvan  
Margaret and Richard Gee  
Dr. Gerald W. George  
Dr. Mark George  
Elizabeth Goforth  
Golden Dream LLC  
Sharon Graci  
Kaky Grant  
Ann and Richard Gridley  
Debbie Haag  
Nancy Hadley

# You are amazing!

Thank you to the following investors who made gifts from July 1, 2023, to December 31, 2023.

## metanoia

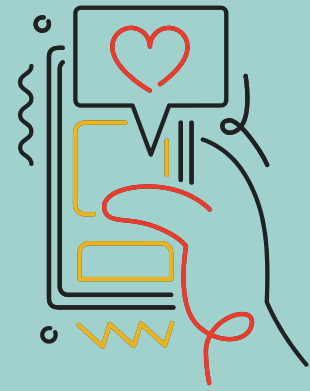

Ann Marie and Steve Halleck  
Nikole and Bill Hamilton  
Martha Hammett  
Susan Harley  
Cindy and George Hartley  
John Harvey  
Janet and Stephen Heffner  
Henry and Sylvia Yaschik Foundation, Inc.  
Catherine Heston  
Mary and John Hodgson  
Belinda and Ray Holloway  
Christine A. Hope  
Dr. Tony and Carol Hopkins  
Joann Hopkins  
Amy Horwitz  
Michael Howard  
David Howle  
Carol and David Hubbard  
Kate and John Huey  
Lisa and Robert Huffines  
Elaine and Brent Humphrey  
Rhonda and Jim Hunter  
Brian and Edith Hussain  
Marcia and Timothy Hydrick  
Ilderton Contractors  
Ethel Inabinett  
Ingevity  
The Jackson Companies/Ocean Lakes  
Family Campground  
Sue and Quentin Jackson  
Carolee Williams and Douglas James  
James Fei and Christina Fei Memorial Fund  
of CCF of SC  
Sarah and Bruce Jayne  
JD Gross Charitable Giving  
Jean Marterre and David Hoskinson  
Alice and Al Jenkins  
John T. and Elizabeth K. Cahill Fund of  
CCF of SC  
Amanda Jones  
Becky and Mark Joye  
Cynthia K. Karr  
Lucille and Bert Keller  
Ted Keller  
Sharon Keown  
Cyndy and Glenn Keyes  
Julie and Lee King

Barbara Kingsbury  
Louise and Paul Kohlheim  
Bryan Adams and Nathan Kohls  
Landmark Construction Company, Inc.  
Brenda and Charlie Larsen  
Carolyn E. Lecque  
Tricia and Ted Legasey  
Coleman and Chip Legerton  
Tony Levine  
Charles Lippy  
Low Country Case and Millwork  
Henry Martin  
Carole Mauldin  
Deacon James and Genevieve Mays  
Kendrid Mays  
Eartha and John McClary  
McCullough Khan Appel  
Courtenay C. McDowell  
June-Anne McElroy  
McGuire & Co. LLC  
Karen and Mac McMillin  
Liz and Patrick McNulty  
Elijah Melendez  
Penny Middleton  
Susan and David Miller  
Linda Mills  
Ann B. Mixson  
Caroline Monahan  
Paul Moore  
Mount Pleasant Presbyterian Church  
Sabrina and Lonnie Myers  
Lee Anne Taylor and Robert Nigro  
Northern Lowcountry Regional Grants Program  
David Northrup  
Rebecca Nunan  
Neda and Alan Nussbaum  
Margaret and Dennis O'Brien  
Linda and Tom O'Donnell  
Sarah Katherine Oliphant  
Justin Palmer  
Palmetto Railways  
Matt Pardieck  
Hazel Monteith and Burt Pardue  
Pathfinder Foundation, Inc.  
The Doctors Cheryl and Wayne Patterson  
Robin and Ashley Pennington  
Lee and Sean Picciuto

# You are amazing!

Thank you to the following investors who made gifts from July 1, 2023, to December 31, 2023.

## metanoia

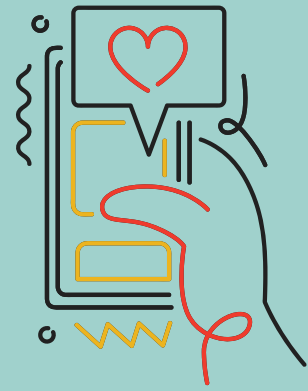

Rose Ann Pistole  
The Reverends Alicia and Eric Porterfield  
Whitney Powers  
Providence Church  
Charlisa and Willis Pugh  
Carol and Larry Putnam  
Alex and John Read  
Victoria Reed  
Mary and Jim Reynolds  
Kelly and Ed Rose  
Hilda and Edward Rose  
Rotary Club of Charleston-Breakfast  
    Endowed Fund of CCF of SC  
Julia and John Royall  
Joe Sampson  
The Doctors Conway and C. Barton Saylor  
Camella Scott  
Dr. Valerie Scott  
Amy and Jeff Self  
Leslie Semken  
ServisFirst Bank - South Carolina  
Debbie and Tommy Sessions  
Joyce and John Setchfield  
Susan and Don Shelley  
Helen and Robert Siedell  
Pam and Dick Simons  
Elaine and Dr. Bill Simpson  
Thomas Sisson  
South Carolina Department of Commerce  
SouthState Bank  
Spann Wilder Law, LLC  
St. Matthew Baptist Church  
David and Barbara Stanfield  
The Reverends Evelyn Oliveira and Bill  
    Stanfield  
Linda and Jeff Stanton  
Nancy and Henry Stender  
Dorothy Stephens  
Ed Sutton  
John Swink  
The Reverends Abigail Henrich and  
    Jon Paul Sydnor, Ph.D.  
Ida S. Taylor  
Dr. George and Marilyn Taylor  
Lisa and Robert Thomas  
Clyde and Carlin Timmons  
Trident Construction

Trident United Way  
Ariel and Tom Trouche  
Catty and Joe Turner  
United Way of Bartholomew County, Inc.  
Joan and Marty Ustin  
Susan and Kevin Verner  
Jena and Chad Walldorf  
Sharon and David Ward  
Martha Watson  
Martha Watson  
Wells Fargo Foundation  
Victoria West  
Westminster Presbyterian Church  
Barry Whalen  
Carmen Wigfall  
H.M. Wildeboer  
Jessica Williford  
Lynda and Tim Willis  
G. Todd Wilson  
Shannon and David Wood  
Martha and Frank Wood  
Dr. Charles Stanfield and Melanie Wood  
Yield Giving Open Call Fund  
Frances and Preston Young  
Nancy and Bob Zisk